

REF. PLAT OF CLEVELAND FOREST
FILED IN PL BK "M" PAGE 137.

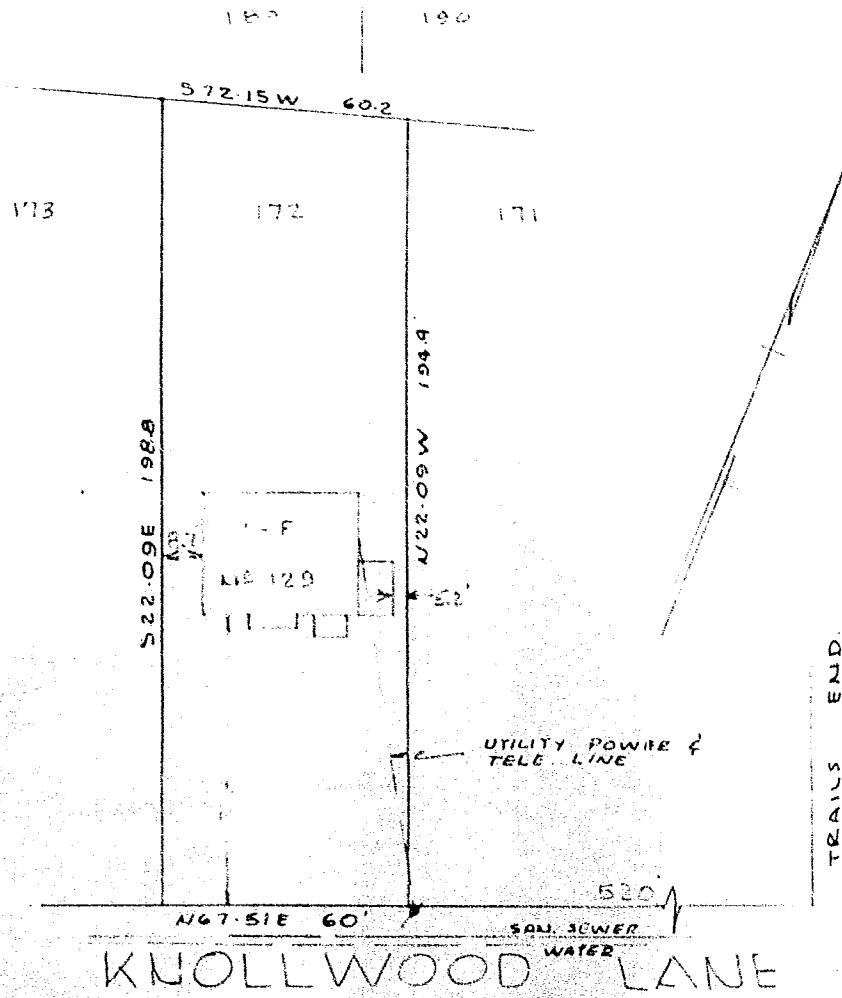

PROPERTY OF
ROBERT ALLEN TAYLOR
GREENVILLE, S. C.

Scale 1/4" = 40 FT

7 Oct 1955

This is to certify that on the 7th day of October, 1955, I surveyed the property shown on this plat; and that the property lines, walls and buildings are as shown hereon; that the buildings located on said lot do not encroach or project on adjacent streets or property and that no adjacent walls or buildings encroach or project on this property; and that there are no utility lines crossing this property except as shown.

26290

1955



28-35

PIEDMONT ENGINEERING SERVICE
GREENVILLE, S. C.

Rufus S. Church
Reg. Engr. No. 962

151

2799

#26290 Filed This 8 day of Oct. 1955

and Recorded in Vol. 99 Page 35

Reddie J. Samsworth

Register Massive Conveyance Greenville County, S. C.